

DOWN MEMORY LANE

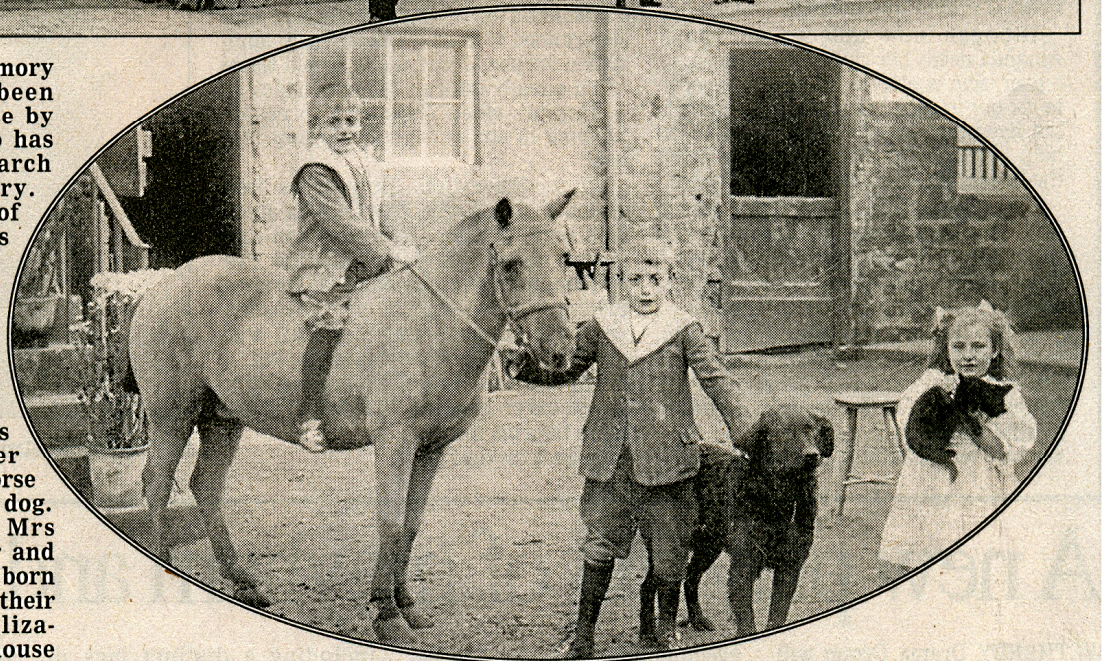

THIS week's Down Memory Lane pictures have been brought into our office by Michelle Doherty, who has been doing some research into her family history. She found that many of her family ancestors have lived and worked in the village of Bramham.

The first photograph is of the Red Lion in Bramham, taken in 1908 and the second photograph shows Getrude Stead and her brothers Cyril on the horse and Reg holding their dog. Getrude Stead was Mrs Doherty's grandmother and all three children were born in the Red Lion where their parents, Henry and Elizabeth, ran this public house until around 1914. Unfortunately, Mr Henry Stead then died and the family had to leave the Red Lion and moved to Shadwell.



If you have any pictures you would like to share with our readers, please contact the Wetherby

News Office, 9 Westgate, Wetherby, LS22 6LL, telephone (01937) 582663.

● We regret we are unable to reproduce Down Memory Lane photographs for sale.